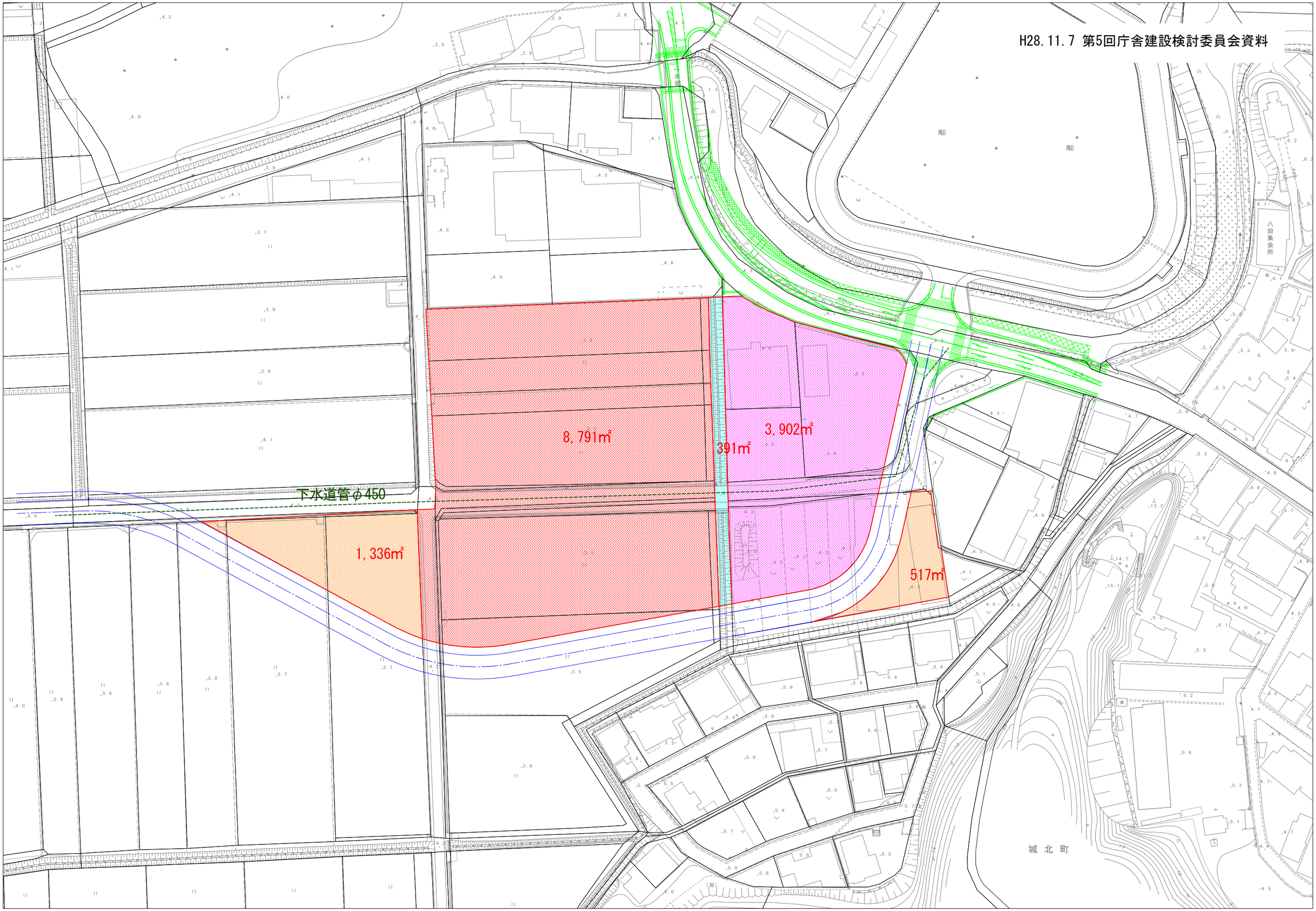H28.11.7 第5回庁舎建設検討委員会資料